

TRIANGOLO AZIONI S.p.A. - VIA S. GIUSEPPE 11 - 35139 PADOVA (PD) - TEL. 049 8751111 - FAX 049 8751112

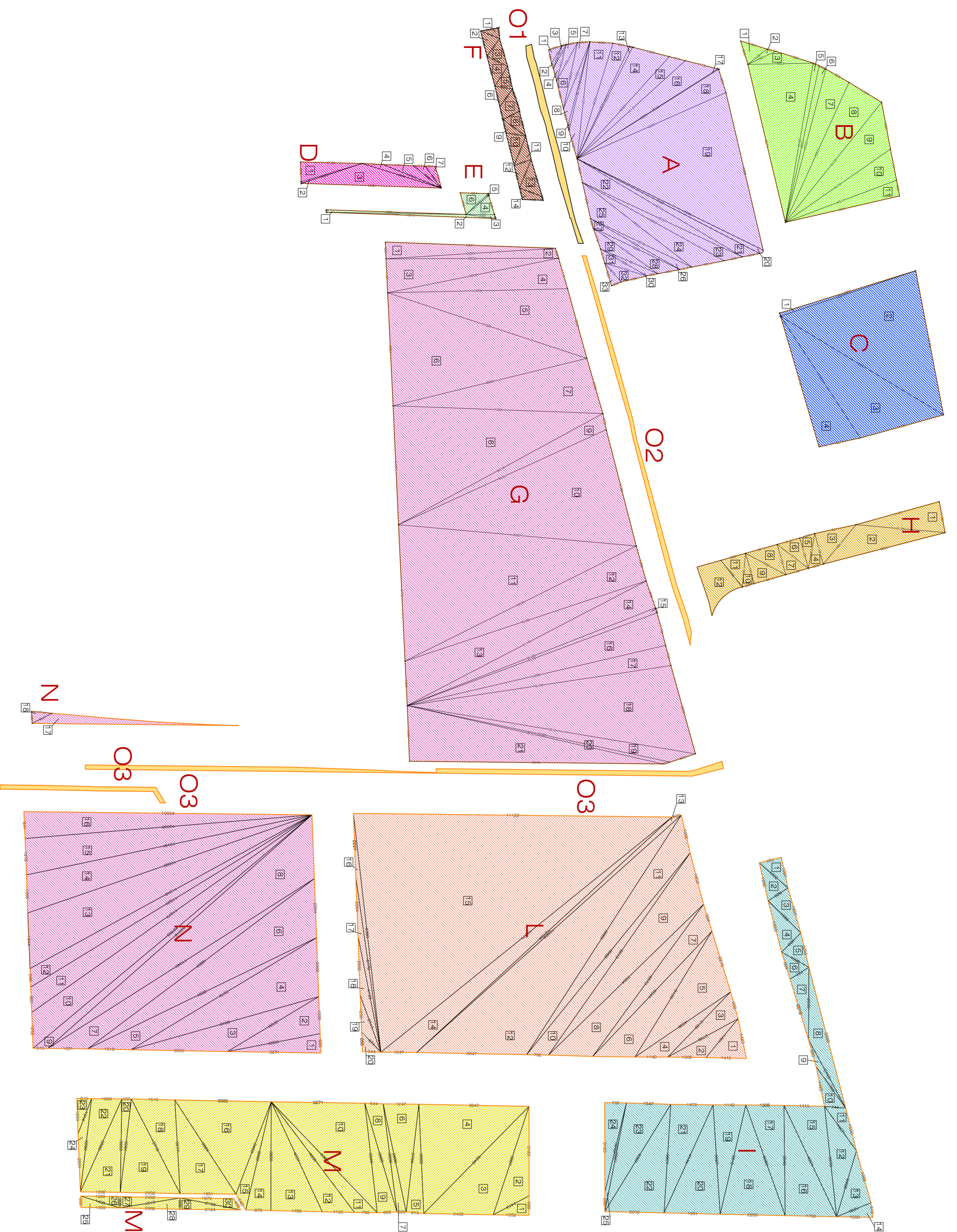

LOTTO A	LOTTO B	LOTTO C	LOTTO D	LOTTO E	LOTTO F	LOTTO G	LOTTO H	LOTTO I	LOTTO L	LOTTO M	LOTTO N	LOTTO O																										
CALCOLO DELLE AREE																																						
<table border="1"> <thead> <tr> <th>LOTTO A</th> <th>LOTTO B</th> <th>LOTTO C</th> <th>LOTTO D</th> <th>LOTTO E</th> <th>LOTTO F</th> <th>LOTTO G</th> <th>LOTTO H</th> <th>LOTTO I</th> <th>LOTTO L</th> <th>LOTTO M</th> <th>LOTTO N</th> <th>LOTTO O</th> </tr> </thead> <tbody> <tr> <td>AREA A: 13.407,13 (13,41) m²</td> <td>AREA B: 11.277,10 (11,28) m²</td> <td>AREA C: 12.541,18 (12,54) m²</td> <td>AREA D: 12.541,18 (12,54) m²</td> <td>AREA E: 12.541,18 (12,54) m²</td> <td>AREA F: 12.541,18 (12,54) m²</td> <td>AREA G: 12.541,18 (12,54) m²</td> <td>AREA H: 12.541,18 (12,54) m²</td> <td>AREA I: 12.541,18 (12,54) m²</td> <td>AREA L: 12.541,18 (12,54) m²</td> <td>AREA M: 12.541,18 (12,54) m²</td> <td>AREA N: 12.541,18 (12,54) m²</td> <td>AREA O: 12.541,18 (12,54) m²</td> </tr> </tbody> </table>													LOTTO A	LOTTO B	LOTTO C	LOTTO D	LOTTO E	LOTTO F	LOTTO G	LOTTO H	LOTTO I	LOTTO L	LOTTO M	LOTTO N	LOTTO O	AREA A: 13.407,13 (13,41) m ²	AREA B: 11.277,10 (11,28) m ²	AREA C: 12.541,18 (12,54) m ²	AREA D: 12.541,18 (12,54) m ²	AREA E: 12.541,18 (12,54) m ²	AREA F: 12.541,18 (12,54) m ²	AREA G: 12.541,18 (12,54) m ²	AREA H: 12.541,18 (12,54) m ²	AREA I: 12.541,18 (12,54) m ²	AREA L: 12.541,18 (12,54) m ²	AREA M: 12.541,18 (12,54) m ²	AREA N: 12.541,18 (12,54) m ²	AREA O: 12.541,18 (12,54) m ²
LOTTO A	LOTTO B	LOTTO C	LOTTO D	LOTTO E	LOTTO F	LOTTO G	LOTTO H	LOTTO I	LOTTO L	LOTTO M	LOTTO N	LOTTO O																										
AREA A: 13.407,13 (13,41) m ²	AREA B: 11.277,10 (11,28) m ²	AREA C: 12.541,18 (12,54) m ²	AREA D: 12.541,18 (12,54) m ²	AREA E: 12.541,18 (12,54) m ²	AREA F: 12.541,18 (12,54) m ²	AREA G: 12.541,18 (12,54) m ²	AREA H: 12.541,18 (12,54) m ²	AREA I: 12.541,18 (12,54) m ²	AREA L: 12.541,18 (12,54) m ²	AREA M: 12.541,18 (12,54) m ²	AREA N: 12.541,18 (12,54) m ²	AREA O: 12.541,18 (12,54) m ²																										
<table border="1"> <thead> <tr> <th>LOTTO A</th> <th>LOTTO B</th> <th>LOTTO C</th> <th>LOTTO D</th> <th>LOTTO E</th> <th>LOTTO F</th> <th>LOTTO G</th> <th>LOTTO H</th> <th>LOTTO I</th> <th>LOTTO L</th> <th>LOTTO M</th> <th>LOTTO N</th> <th>LOTTO O</th> </tr> </thead> <tbody> <tr> <td>PERIMETRO A: 134,56 m</td> <td>PERIMETRO B: 112,77 m</td> <td>PERIMETRO C: 125,41 m</td> <td>PERIMETRO D: 125,41 m</td> <td>PERIMETRO E: 125,41 m</td> <td>PERIMETRO F: 125,41 m</td> <td>PERIMETRO G: 125,41 m</td> <td>PERIMETRO H: 125,41 m</td> <td>PERIMETRO I: 125,41 m</td> <td>PERIMETRO L: 125,41 m</td> <td>PERIMETRO M: 125,41 m</td> <td>PERIMETRO N: 125,41 m</td> <td>PERIMETRO O: 125,41 m</td> </tr> </tbody> </table>													LOTTO A	LOTTO B	LOTTO C	LOTTO D	LOTTO E	LOTTO F	LOTTO G	LOTTO H	LOTTO I	LOTTO L	LOTTO M	LOTTO N	LOTTO O	PERIMETRO A: 134,56 m	PERIMETRO B: 112,77 m	PERIMETRO C: 125,41 m	PERIMETRO D: 125,41 m	PERIMETRO E: 125,41 m	PERIMETRO F: 125,41 m	PERIMETRO G: 125,41 m	PERIMETRO H: 125,41 m	PERIMETRO I: 125,41 m	PERIMETRO L: 125,41 m	PERIMETRO M: 125,41 m	PERIMETRO N: 125,41 m	PERIMETRO O: 125,41 m
LOTTO A	LOTTO B	LOTTO C	LOTTO D	LOTTO E	LOTTO F	LOTTO G	LOTTO H	LOTTO I	LOTTO L	LOTTO M	LOTTO N	LOTTO O																										
PERIMETRO A: 134,56 m	PERIMETRO B: 112,77 m	PERIMETRO C: 125,41 m	PERIMETRO D: 125,41 m	PERIMETRO E: 125,41 m	PERIMETRO F: 125,41 m	PERIMETRO G: 125,41 m	PERIMETRO H: 125,41 m	PERIMETRO I: 125,41 m	PERIMETRO L: 125,41 m	PERIMETRO M: 125,41 m	PERIMETRO N: 125,41 m	PERIMETRO O: 125,41 m																										
<table border="1"> <thead> <tr> <th>LOTTO A</th> <th>LOTTO B</th> <th>LOTTO C</th> <th>LOTTO D</th> <th>LOTTO E</th> <th>LOTTO F</th> <th>LOTTO G</th> <th>LOTTO H</th> <th>LOTTO I</th> <th>LOTTO L</th> <th>LOTTO M</th> <th>LOTTO N</th> <th>LOTTO O</th> </tr> </thead> <tbody> <tr> <td>VALORE UNITARIO A: 100,00 €/m²</td> <td>VALORE UNITARIO B: 100,00 €/m²</td> <td>VALORE UNITARIO C: 100,00 €/m²</td> <td>VALORE UNITARIO D: 100,00 €/m²</td> <td>VALORE UNITARIO E: 100,00 €/m²</td> <td>VALORE UNITARIO F: 100,00 €/m²</td> <td>VALORE UNITARIO G: 100,00 €/m²</td> <td>VALORE UNITARIO H: 100,00 €/m²</td> <td>VALORE UNITARIO I: 100,00 €/m²</td> <td>VALORE UNITARIO L: 100,00 €/m²</td> <td>VALORE UNITARIO M: 100,00 €/m²</td> <td>VALORE UNITARIO N: 100,00 €/m²</td> <td>VALORE UNITARIO O: 100,00 €/m²</td> </tr> </tbody> </table>													LOTTO A	LOTTO B	LOTTO C	LOTTO D	LOTTO E	LOTTO F	LOTTO G	LOTTO H	LOTTO I	LOTTO L	LOTTO M	LOTTO N	LOTTO O	VALORE UNITARIO A: 100,00 €/m ²	VALORE UNITARIO B: 100,00 €/m ²	VALORE UNITARIO C: 100,00 €/m ²	VALORE UNITARIO D: 100,00 €/m ²	VALORE UNITARIO E: 100,00 €/m ²	VALORE UNITARIO F: 100,00 €/m ²	VALORE UNITARIO G: 100,00 €/m ²	VALORE UNITARIO H: 100,00 €/m ²	VALORE UNITARIO I: 100,00 €/m ²	VALORE UNITARIO L: 100,00 €/m ²	VALORE UNITARIO M: 100,00 €/m ²	VALORE UNITARIO N: 100,00 €/m ²	VALORE UNITARIO O: 100,00 €/m ²
LOTTO A	LOTTO B	LOTTO C	LOTTO D	LOTTO E	LOTTO F	LOTTO G	LOTTO H	LOTTO I	LOTTO L	LOTTO M	LOTTO N	LOTTO O																										
VALORE UNITARIO A: 100,00 €/m ²	VALORE UNITARIO B: 100,00 €/m ²	VALORE UNITARIO C: 100,00 €/m ²	VALORE UNITARIO D: 100,00 €/m ²	VALORE UNITARIO E: 100,00 €/m ²	VALORE UNITARIO F: 100,00 €/m ²	VALORE UNITARIO G: 100,00 €/m ²	VALORE UNITARIO H: 100,00 €/m ²	VALORE UNITARIO I: 100,00 €/m ²	VALORE UNITARIO L: 100,00 €/m ²	VALORE UNITARIO M: 100,00 €/m ²	VALORE UNITARIO N: 100,00 €/m ²	VALORE UNITARIO O: 100,00 €/m ²																										

LEGGENDA

- LOTTO A
- LOTTO B
- LOTTO C
- LOTTO D
- LOTTO E
- LOTTO F
- LOTTO G
- LOTTO H
- LOTTO I
- LOTTO L
- LOTTO M
- LOTTO N
- LOTTO O

CONSERVIO PADOVA CODA DEL SERIO
CONSERVIO PADOVA CODA DEL SERIO

STUDIO ING. SILVANO GIORGI

Viale Locatelli 115, 2044, Dainino, 90
Tel. 035 555720 e-mail: info@studiojg.it

PROGETTO: 04

DATA: 06/12/2017 DATA LAVORO: 18/06/2021

PROF. ING. G. G. G.